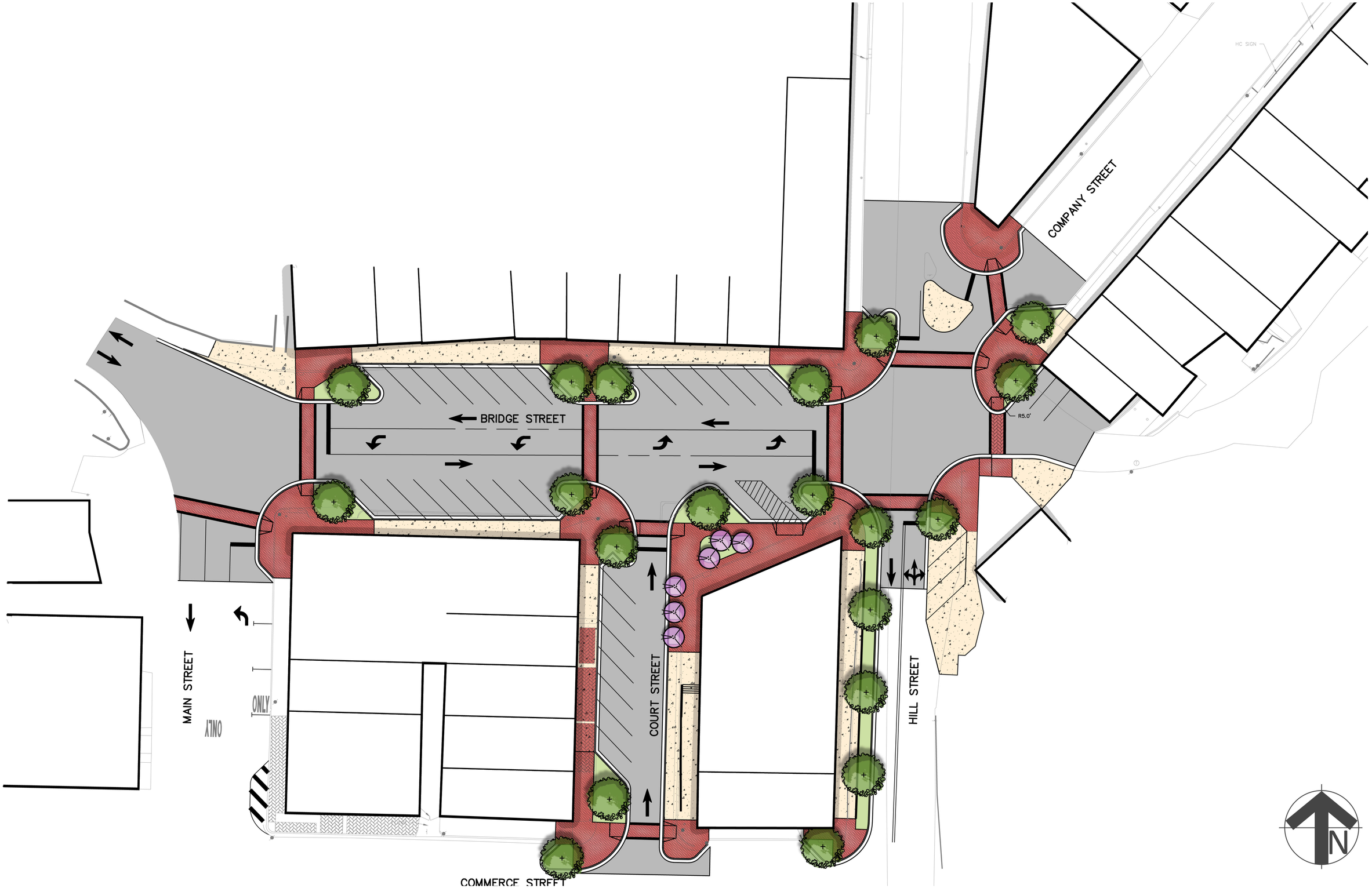

Wetumpka Streetscape

GOODWYN | MILLS | CAWOOD